

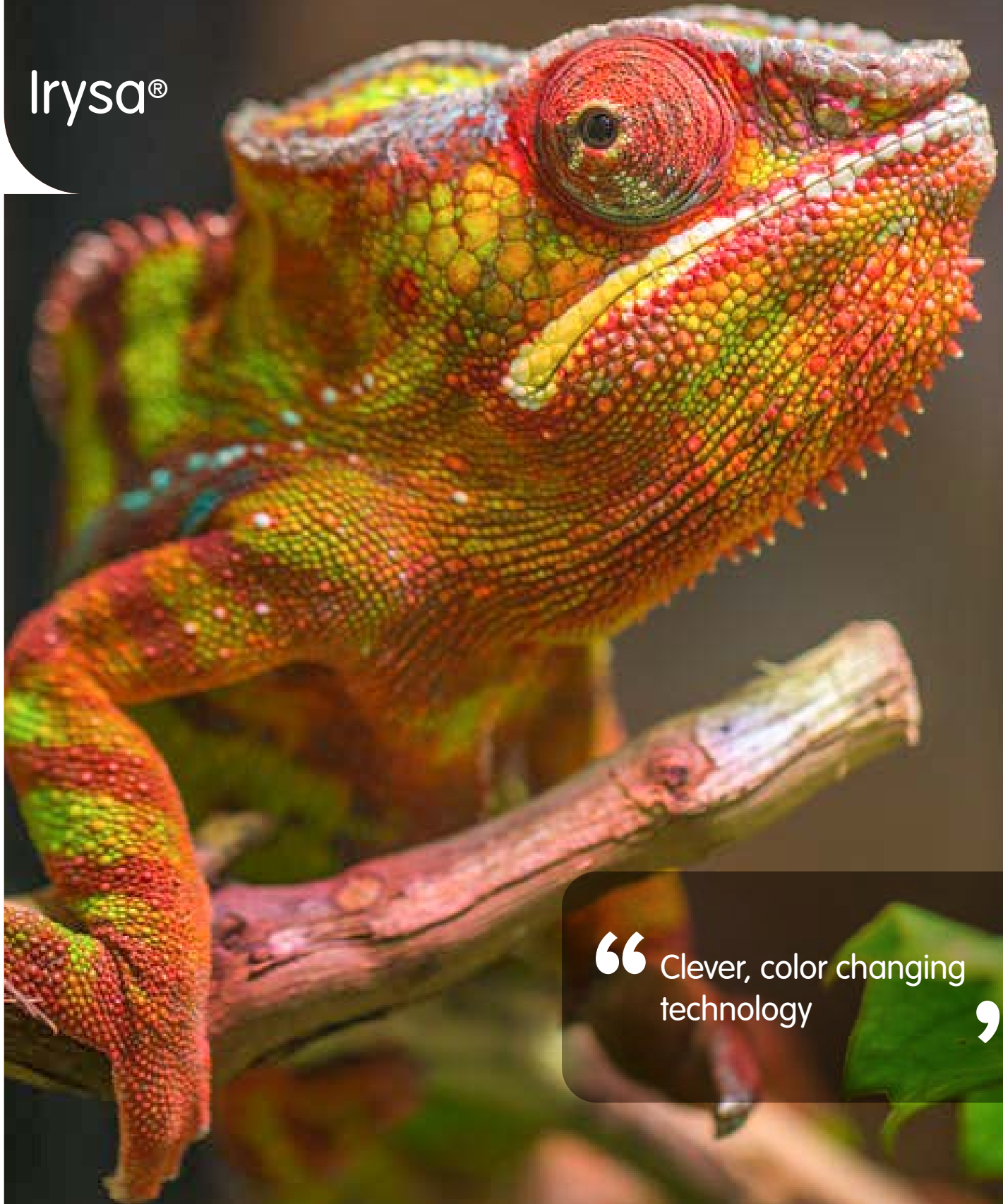

Irysa®



“ Clever, color changing technology

”

# Irysa® - changing the way you see color

Some of our most iconic wildlife creatures owe their distinctive coloring to the optical phenomenon known as iridescence. They appear to change color as they move or if we look at them from a different angle because of the way that light plays upon the textures on the surface of their bodies.

It gives them their unique appearance and alternately helps them to both stand out and blend in.

Designers and architects have long taking inspiration from the natural world to create and use color in clever and imaginative ways. Now, thanks to modern coloring technologies, they can harness the phenomenon of iridescence as well.

ArcelorMittal Construction is launching a new range of colors on prepainted steel which are based on pigments which react to light in a similar way.

## Coating Properties

### Composition

Thermosetting high durability polyester resin

### Abrasion resistance

Sand blasting: 40 liters  
Taber: 60 mg

### Flexibility and adhesion

No peeling and no cracking at 2T

### Corrosion resistance

Salt spray test: 500h  
Humidity test: 1500h  
RC4 category

### Color and gloss

Resistance to UV: Delta E ≤ 2  
Gloss retention ≥ 80%  
RUV4 category

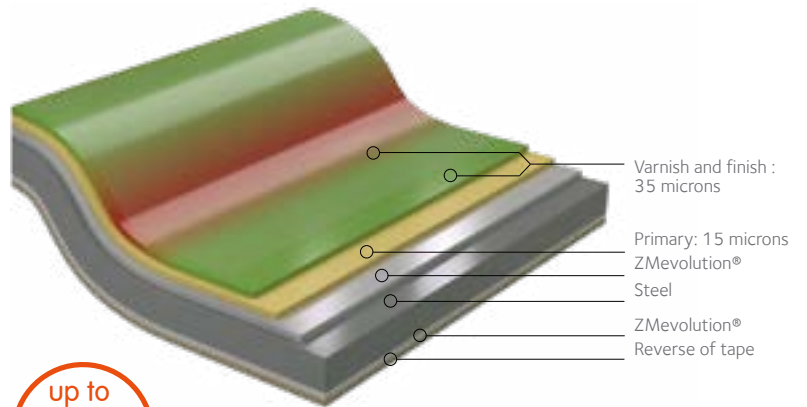

The clear coat is composed of mica particles coated with metallic oxides which have the effect of modifying the reflection and diffraction of light on the surface. Variations in the type and thickness of the oxides allows for variations in the colors when the viewing angle changes.

Our Irysa® range brings together a family of innovative, iridescent shades developed across our entire range of profiles, cassettes and panels based on prepainted galvanized steel.

Discover our new Irysa® shades: Ippokamp 77NB, Octopus 79GP, Lykos 77FD, Isatis 79WG.

There may be shade variations between different lots, so please ensure that all the material for the whole building (or façade) is ordered at the same time. Please note that façade and accessory colors will appear different depending on the angle that they are installed. This must be taken into account during building design.

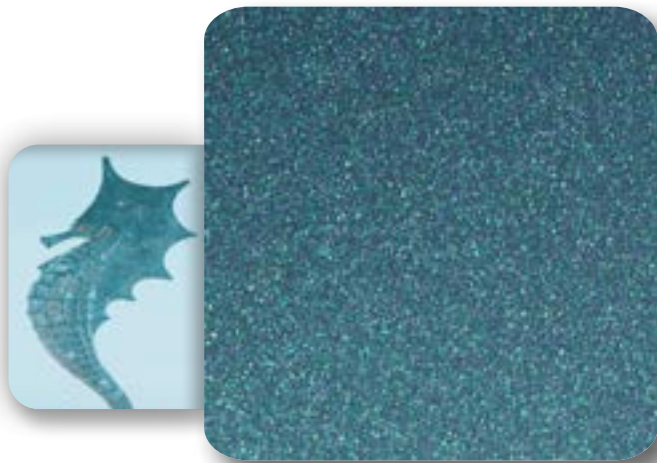

Ippokamp 77NB



Isatis 79WG



Lykos 77FD

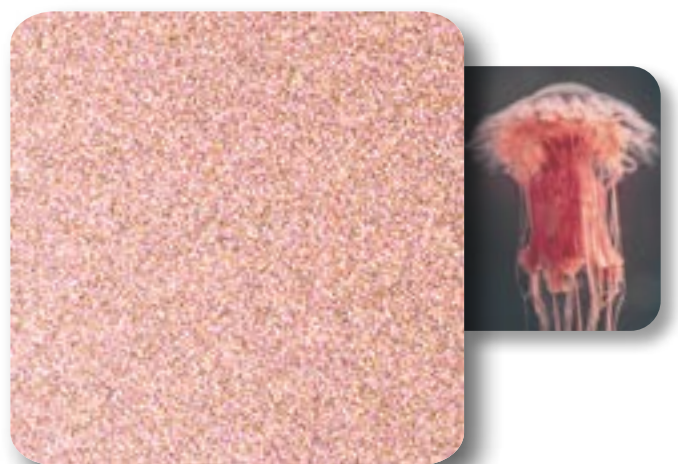

Octopus 79GP



## ArcelorMittal International

24-26 Boulevard d'Avranches  
1160 Luxembourg  
T: +352 4792 2780

## Austria-Österreich

ArcelorMittal Construction Austria  
Lothringenstraße 2  
4501 Neuhofen an der Krems  
T: +43 7229 64 584 0

## Pflaum & Söhne Bausysteme

Ganglgutstraße 89  
4050 Traun  
T: +43 7229 64 584 0

## Belgium-Belgie

ArcelorMittal Construction  
Lammerdries 8  
2440 Geel  
T: +32 14 56 39 43

## Croatia-Hrvatska

ArcelorMittal Construction Croatia  
Bani bb  
10000 Zagreb  
T: +385 1 6607 532

## Czech Republic-Česká Republika

ArcelorMittal Construction  
Sokolovská 192/79  
186 00 Praha 8  
T: +420 272 072 010

## Denmark-Danmark

ArcelorMittal Construction  
c/o SM Stål ApS  
Østre Allé 6  
9530 Støvring  
T: +45 36 41 30 22

## France

ArcelorMittal Construction  
16 route de la Forge  
55000 Haironville

## Installers - North

Haironville (55)  
T: +33 3 29 79 85 85  
amcfccommercial@arcelormittal.com

## Onnaing (59)

T: +33 3 27 23 90 00  
Installers - South  
Hagetmau (40)  
T: +33 5 58 79 56 50

## Distributors - West

Thouaré (44)  
T: +33 2 51 13 07 10

## Distributors - East

Diemoz (38)  
T: +33 4 72 70 29 00

## Germany-Deutschland

ArcelorMittal Construction Deutschland  
Münchener Strasse 2  
06796 Sandersdorf-Brehna  
T: +49 34954 455 0

## Hungary-Magyarország

ArcelorMittal Hungary  
Weiss Manfred ut. 5-7  
1211 Budapest  
T: +36 1 350 28 76

## Netherlands-Nederland

ArcelorMittal Construction  
Krommewei 8  
4004 LZ Tiel  
T: +31 344 631 746

## Norway-Norge

ArcelorMittal Construction Norge AS  
Tærudgata 1  
2004 Lillestrøm  
T: +47 63 94 14 00

## Poland-Polska

ArcelorMittal Construction  
ul. Metalowców 1  
41600 Świętochłowice  
Tel. +48 32 770 65 40

## Portugal

ArcelorMittal Construção  
Estrada Nacional 3 (Km 17,5)  
Apartado 14  
2071-909 Cartaxo  
T: +351 263 400 070

## Romania-România

ArcelorMittal Construction  
136 Biruintei Bdul, DN3 Km 14  
077145 Pantelimon, Jud. Ilfov  
T: +40 21 312 45 17

## Slovakia-Slovenská Republika

ArcelorMittal Construction  
Železničná 2685/51A  
905 01 Senica  
T: +421 34 321 0012

## Spain-España

ArcelorMittal Construcción  
Carretera Guipuzcoa Km 7,5  
31195 Berrioplano (Navarra)  
T: +34 948 138 669

## Sweden-Sverige

ArcelorMittal Construction Sverige AB  
Västanvindsgatan 13  
65221 Karlstad  
T: +46 (0)54 68 83 00

## Switzerland-Schweiz

ArcelorMittal Construction Suisse SA  
Industriestrasse 19  
8112 Otelfingen  
T: +41 56 296 10 10

## United Kingdom

ArcelorMittal Construction UK  
ArcelorMittal Commercial UK Ltd  
Suite F / Campsie Softnet Centre  
Enterprise House  
Southnet Business Park  
Kirkintilloch, Glasgow - G66 1XQ  
T: +44 141 530 1485

## INDIAN OCEAN

### Réunion

ArcelorMittal Construction Réunion  
ZIN° 2-44 rue Paul Verlaine  
BP 802  
97825 Le Port  
T: +262 42 42 42

### Mauritius

Profilage de l'océan Indien  
Route de la Filature  
Mauritius-Riche Terre  
T: +230 248 17 05

## CARIBBEAN

### Guadeloupe

ArcelorMittal Construction Caraïbes  
51 Rue Henri Becquerel prolongée  
Bâtiment B - Z.I. de Jarry  
97122 Baie-Mahault  
T: +590 26 82 03

### Martinique

ArcelorMittal Construction Caraïbes  
ZIP de la Pointe des Grives  
97200 Fort de France  
T: +596 60 60 00

### Saint Martin

ArcelorMittal Construction Caraïbes  
Lotissement Savane Activité  
97150 Saint Martin  
T: +590 52 98 04

### Dominican Republic

ArcelorMittal Construction Caraïbes  
131 Avenue Charles de Gaulle  
Ens. Cancino Viejo  
Santo Domingo  
T: +1 809 483 27 69

### Guyana

ArcelorMittal Construction Caraïbes  
ZI de Degrad des Cannes BP 418  
97300 Remi-Remont-Joly  
T: +594 25 52 25

[construction.arcelormittal.com](http://construction.arcelormittal.com)

This publication is not a contractual document. Due to a policy of continual product development, ArcelorMittal Construction reserves the right to alter any of the specifications given in this publication without prior notice.

No responsibility for accuracy is accepted by ArcelorMittal Construction. All information contained within Colorissime is the sole property of our company and any unauthorized use is strictly forbidden.

01 : Architect: B2H / Photographer : ©ArcelorMittal Construction / Construction : Espace Communal Foch - Jarville La Malgrange / Irysa® Isatis 79WG 02 : Architect : Alain Bellon (SASU) / Photographer : © ArcelorMittal Construction France / Construction : Salle polyvalente - Haironville / Irysa® Lykos 77FD 03 : Architect : Atelier du rempart / Photographer : © Olivier Liévin ©ArcelorMittal Construction / Construction : Bureaux MIT - Metz / Irysa® Octopus 79GB 04 : Architect : Pascal Penneau / Photographer : © Christophe Pif / Construction : Société BMJ Electronics - Bouaye / Irysa® Butterfly 79PN 05 : Architect : Julien Camboire / Photographer : ©ArcelorMittal Construction / Construction : Stade Hameau - Pau / Irysa® Isatis 79WG

## Inventing smarter steels for a better world